

NOTICE!!

These documents have been scanned!

Do not place un-scanned documents beneath this notice!

Do not remove this notice from this file!

GPO Jacket No. 560-102
Print Order 61540
Rise Business Services, LLC
Job=AZ15 4/26/2019



Box Number= AZ15003



Claim Begin-End: AMC448622-AMC448622

1 Initial Receipt



AZ15003-16

AMC450400-AMC453366

**United States Department of the Interior
Bureau of Land Management**

DIV OF LANDS, MINRLS & ENERGY
ONE N CENTRAL AVE
PHOENIX, AZ 85004 -4427
Phone: 602-417-9200

Receipt

No: 4065230

Transaction #: 4176941	
Date of Transaction: 01/12/2018	
CUSTOMER:	
	PAUL BAILEY 11163 W SANTA BELLA DR WHITE HILLS, AZ 86445-8713 US

ENTERED

JAN 18 2018

BY: *Rgan*

LINE #	QTY	DESCRIPTION	REMARKS	UNIT PRICE	TOTAL
1	1.00	LOCATABLE MINERALS / MINING CLAIMS-NEW, UNADJUD, ONE OR MORE AUTH NOS / NEW MINING CLAIMS MAINTENANCE FEE CASES: AMC448622/\$155.00		- n/a -	155.00
2	1.00	LOCATABLE MINERALS / MINING CLAIMS-NEW, UNADJUD, ONE OR MORE AUTH NOS / NEW MINING CLAIMS LOCATION FEE CASES: AMC448622/\$37.00		- n/a -	37.00
3	1.00	LOCATABLE MINERALS / MINING CLAIMS-NEW, UNADJUD, ONE OR MORE AUTH NOS / NEW MINING CLAIM PROCESSING FEE CASES: AMC448622/\$20.00		- n/a -	20.00
TOTAL:					\$212.00

PAYMENT INFORMATION			
1	AMOUNT:	212.00	POSTMARKED: N/A
	TYPE:	CHECK	RECEIVED: 01/12/2018
	CHECK NO:	24834503035	
	NAME:	BAILEY, PAUL 11163 W SANTA BELLA DR WHITE HILLS AZ 86445-8713 US	

REMARKS

This receipt was generated by the automated BLM Collections and Billing System and is a paper representation of a portion of the official electronic record contained therein.

NOTICE!!

These documents have been scanned!

Do not place un-scanned documents beneath this notice!

Do not remove this notice from this file!

GPO Jacket No. 560-102
Print Order 61540
Rise Business Services, LLC
Job=AZ15 4/26/2019



Box Number= AZ15003



Claim Begin-End: AMC448622-AMC448622

2 Correspondence



AZ15003-16

AMC450400-AMC453366

**NO
DOCUMENTS
FOUND**

NO DOCUMENTS FOUND
NO DOCUMENTS FOUND

NOTICE!!

These documents have been scanned!

Do not place un-scanned documents beneath this notice!

Do not remove this notice from this file!

GPO Jacket No. 560-102
Print Order 61540
Rise Business Services, LLC
Job=AZ15 4/26/2019



Box Number= AZ15003



Claim Begin-End: AMC448622-AMC448622

3 Transfers



AZ15003-16

AMC450400-AMC453366

**NO
DOCUMENTS
FOUND**

NO DOCUMENTS FOUND
NO DOCUMENTS FOUND

NOTICE!!

These documents have been scanned!

Do not place un-scanned documents beneath this notice!

Do not remove this notice from this file!

GPO Jacket No. 560-102
Print Order 61540
Rise Business Services, LLC
Job=AZ15 4/26/2019



Box Number= AZ15003



Claim Begin-End: AMC448622-AMC448622

4 Annual Filings



AZ15003-16

AMC450400-AMC453366

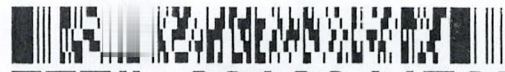

FEE# 2018044725

OFFICIAL RECORDS OF MOHAVE COUNTY KRISTI BLAIR, COUNTY RECORDER



446496
451952

09/10/2018 11:18 AM Fee: \$15.00

PAGE: 1 of 2

448622

When Recorded Return Document to:

PAUL BAILEY
1163 W SANTABELLA DR
WHITEHILLS ARIZONA
86445

Check here is this is a change of address.

Telephone: 702 493 9256

E-mail address: BugHole LABORATORIES @ FRONTIER . COM

AFFIDAVIT OF PERFORMANCE OF ANNUAL WORK

1. State of Arizona, County of MOHAVE ss:
2. I (Name) Paul Bailey
3. Reside at (Address) 1163 W SANTABELLA DR WHITEHILLS
WHITEHILLS County MOHAVE

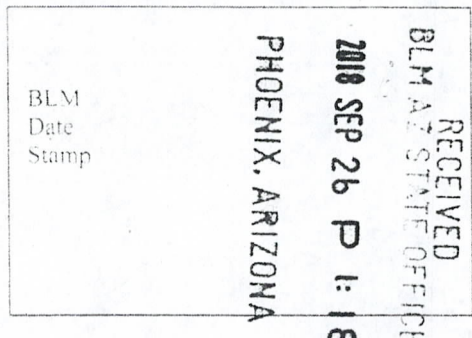

State AZ Zip 86445 being duly sworn, depose and say that I am a citizen of the United States, more than eighteen years of age, and that all of the facts set forth in this affidavit, subject to the provisions and penalties of 18 U.S.C. 1001 pertaining to the filing of false, fictitious, or fraudulent statements with the United States, are true and correct according to the best of my knowledge, information and belief.

4. Owner's name and address (if not shown in Items 1-3 above). N/A

5. That I am personally acquainted with the mining claim(s). The work and improvements were made by and at the expense of the owner(s) of said claim(s). Said contiguous group of claims, listed on this document, are situated in the

N/A (optional) Mining District: MOHAVE County, Arizona.

Line No	AMC NUMBER	CLAIM/SITE NAME	COUNTY RECORDER DATA (If available)	TWP	RNG	SEC
1	446496	CERBERI KILLER	N/A	28N	18W	20
2	451952	Flea NUGGET	Fee 2018034512	27N	21W	28
3	448622	Hidden SPANIARD	N/A	26N	21W	9
4						
5						
6						

Form: MCF108
Revised July 2014
Page 1 of 2

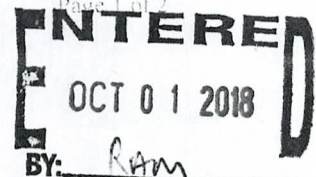

RECEIVED
 BLM AZ STATE OFFICE
 PHOENIX, ARIZONA
 2018 SEP 26 P 1:18
 BLM
 Date
 Stamp

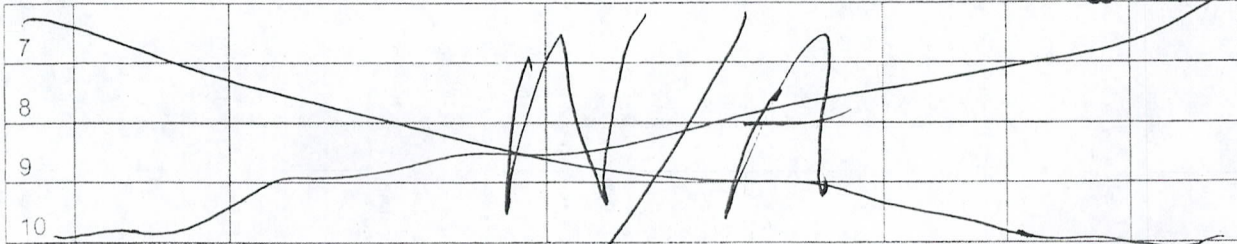

6. That between the dates starting at 12 o'clock noon on September 1, 20 17 and ending at 12 o'clock noon on September 1, 20 18 at least \$ 1275.00 dollars worth of work and improvements were done and performed upon said claim(s) or upon one or more of a contiguous group of claims for the benefit of all, wholly or partly outside of a contiguous group of claims for the benefit of all, not including the location work.

7. That the following persons were employed to perform the work and improvements described herein: PAUL BAILEY (owner)

8. That the work and improvements performed were 1 hidden SPANIARD - REMOVE + PROCESS 1/2 TON
CORRAL KILN - REMOVE AND PROCESS 3/4 TON GBE, ASSAY VEIN
FLEX NUGGET - REMOVE + PROCESS 1/2 TON, ASSAY + IMPROVE ACCESS

9. Dated: 8/15/18 Signature: Paul S Bailey
PSB 9/10/18
 SUBSCRIBED AND SWORN TO before me, a Notary Public this 10 day of September 20 18

By: Paul L Bailey
 Notary Public Sherena Leigh Budke
 My Commission Expires 10/22/2021

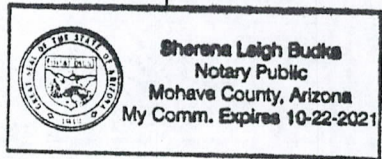

Bureau of Land Management
 Arizona State Office
www.blm.gov/az

No. of Claims: 3 x \$10 = 30-
 Check No.: 4270979
 Receipt No.: 4270979
 For BLM Use Only

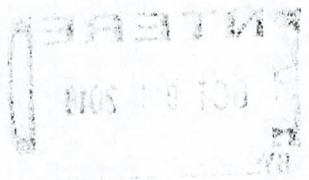

Paul Bailey
11163 W SANTABELLA DR
WHITEHILLS AZ 86445

RECEIVED
BLM AZ STATE OFFICE

2018 SEP 26 P 1: 18

PHOENIX, ARIZONA

ARIZONA BLM
ONE NORTH CENTRAL AVE. STE 800
PHOENIX AZ 85004-4427

LAS VEGAS NV 890

24 SEP 2018 PM 4 L



85004-442700

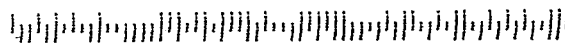

United States Department of the Interior
Bureau of Land Management
 DIV OF LANDS, MINRLS & ENERGY
 ONE N CENTRAL AVE
 PHOENIX, AZ 85004 -4427
 Phone: 602-417-9200

Receipt

No: 4270979

Transaction #: 4386749	
Date of Transaction: 09/27/2018	
CUSTOMER:	
PAUL BAILEY 11163 W SANTA BELLA DR WHITE HILLS, AZ 86445-8713 US	

LINE #	QTY	DESCRIPTION	REMARKS	UNIT PRICE	TOTAL
1	1.00	LOCATABLE MINERALS / MINING CLAIMS- NOT NEW-UNADJUD, ONE AUTH NO. ONLY / MINING CLAIM MONEY RECEIVED CASES: AMC446496/\$30.00	POL 2018/3	- n/a -	30.00
TOTAL:					\$30.00

PAYMENT INFORMATION					
1	AMOUNT:	30.00	POSTMARKED:	N/A	
	TYPE:	CHECK	RECEIVED:	09/26/2018	
	CHECK NO:	25332058348			
	NAME:	BAILEY, PAUL 11163 W SANTA BELLA DR WHITE HILLS AZ 86445-8713 US			

REMARKS

This receipt was generated by the automated BLM Collections and Billing System and is a paper representation of a portion of the official electronic record contained therein.

UNITED STATES
DEPARTMENT OF THE INTERIOR
BUREAU OF LAND MANAGEMENT

MAINTENANCE FEE WAIVER CERTIFICATION

FORM APPROVED
OMB NO. 1004-0114
Expires: January 31, 2020

SEE INSTRUCTIONS ON PAGE 2

306
AMC

446496
451952

448622

- This small miner waiver is filed for the assessment year beginning on September 1, 2018 and ending on September 1, 2019.
- The undersigned and all related parties owned ten or fewer mining claims, mill, or tunnel sites located and maintained on Federal lands in the United States of America on September 1, 2018.
- The undersigned have performed the assessment work required by law for each mining claim listed prior to filing this waiver and understand that by filing this form, the undersigned must file an affidavit of assessment work with the Bureau of Land Management (BLM) by the December 30th following the filing of this waiver.
- The undersigned understand that if the assessment work obligation has not yet come due under 30 U.S.C. 28 (for those claims in their first assessment year only), a notice of intent to hold reciting this condition must be recorded by the December 30th following the filing of this waiver.
- The undersigned understand that mill and tunnel sites may also be listed on this waiver and be waived from payment of the maintenance fee, and that a notice of intent to hold for these sites is required to be filed with the BLM by the December 30th following the filing of this waiver.
- The undersigned understand and acknowledge that pursuant to 43 U.S.C. 1212 and 18 U.S.C. 1001, the filing or recording of a false, fictitious, or fraudulent document with the BLM may result in a fine of up to \$250,000, a prison term not to exceed five years, or both.
- The mining claims, mill or tunnel sites for which this waiver from payment of the maintenance fees is requested are:

CLAIM OR SITE NAME	BLM RECORDATION SERIAL NUMBER
1. <u>CORRAL KILLER</u>	<u>AMC 446496 (913)</u>
2. <u>Flea NUGGET</u>	<u>AMC 451952</u>
3. <u>HIDDEN SPANISH</u>	<u>AMC 448622</u>
4.	
5.	
6.	
7.	
8.	
9.	
10.	

RECEIVED
BLM AZ STATE OFFICE
2018 AUG 21 P 1:32
PHOENIX, ARIZONA

The owner(s) (claimants) of the above mining claims and sites are:

Paul Bailey
(Owner's Name - Please Print)

Paul B
(Owner's Signature)

1163 W SANTA BELLA DR
(Owner's Mailing Address)

White Hills AZ 86445
(City) (State) (Zip Code)

(Owner's Name - Please Print)

(Owner's Signature)

(Owner's Mailing Address)

(City) (State) (Zip Code)

(Owner's Name - Please Print)

(Owner's Signature)

(Owner's Mailing Address)

(City) (State) (Zip Code)

(Owner's Name - Please Print)

(Owner's Signature)

(Owner's Mailing Address)

(City) (State) (Zip Code)

(Continued on page 2)

ENTERED
SEP 12 2018
BY: BDS

(Owner's Name - Please Print)	(Owner's Signature)
(Owner's Mailing Address)	(City) (State) (Zip Code)
(Owner's Name - Please Print)	(Owner's Signature)
(Owner's Mailing Address)	(City) (State) (Zip Code)
(Owner's Name - Please Print)	(Owner's Signature)
(Owner's Mailing Address)	(City) (State) (Zip Code)
(Owner's Name - Please Print)	(Owner's Signature)
(Owner's Mailing Address)	(City) (State) (Zip Code)

18 U.S.C. 1001 and 43 U.S.C. 1212 make it a crime for any person knowingly and willfully to make to any department or agency of the United States any false, fictitious or fraudulent statements or representations as to any matter within its jurisdiction.

INSTRUCTIONS

1. This certification is made under the provisions of 43 U.S.C. § 1744 and 30 U.S.C. §28-28k and the regulations thereunder (43 CFR Part 3830).
2. The claimant(s) must fill in the dates in paragraph 1 for the beginning and ending of the assessment year for which this waiver is sought.
3. The claimant(s) must fill in the date in paragraph 2 for the beginning of the assessment year for which this waiver is sought.
4. All claim and site names and BLM serial numbers must be listed for the mining claims, mill sites, and tunnel sites for which the waiver is sought.
5. All owners of the mining claims, mill sites, and tunnel sites and their addresses must be given.
6. This waiver form must be signed by all the claimants or their designated agent, in original form. If an agent is designated, a notarized designation of agent, signed by all of the claimants with proper address given, must be submitted with this waiver.
7. This form must be filed no later than September 1st for the upcoming assessment year in the BLM State Office where the mining claims or sites are recorded, or the waiver cannot be granted by the BLM. (Example: To obtain a waiver for the assessment year 2012, which begins on September 1, 2011, you must qualify for and file for a waiver no later than September 1, 2011, in the proper BLM State Office.)
8. For all mining claims which require assessment work, you must record an affidavit of labor on or before the December 30th immediately following the filing of this waiver. For all other mining claims or sites waived, you must record a notice of intent to hold on or before the December 30th immediately following the filing of this waiver.
9. Mill and tunnel sites may also be listed on this waiver and be waived from payment of the maintenance fee. A notice of intent to hold for these sites is required to be filed by the December 30th following the filing of this waiver.

RECEIVED
BLM AZ STATE OFFICE
2018 AUG 25 P 1:32
PHOENIX, ARIZONA

FOR OFFICIAL USE ONLY

PAUL BAILEY
11163 W. SANTABELLA DR
WHITE HILLS AZ 86445

LAS VEGAS NV 89001

17 AUG 2018 PM 11



ARIZONA BLM
ONE NORTH CENTRAL AVE STE 800
PHOENIX AZ 85004-4427

RECEIVED
BLM AZ STATE OFFICE
2018 AUG 21 P 1:32
PHOENIX, ARIZONA

85004-442700

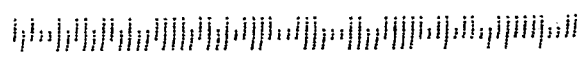

NOTICE!!

These documents have been scanned!

Do not place un-scanned documents beneath this notice!

Do not remove this notice from this file!

GPO Jacket No. 560-102
Print Order 61540
Rise Business Services, LLC
Job=AZ15 4/26/2019



Box Number= AZ15003



Claim Begin-End: AMC448622-AMC448622

5 Miscellaneous



AZ15003-16

AMC450400-AMC453366

**NO
DOCUMENTS
FOUND**

NO DOCUMENTS FOUND
NO DOCUMENTS FOUND

NOTICE!!

These documents have been scanned!

Do not place un-scanned documents beneath this notice!

Do not remove this notice from this file!

GPO Jacket No. 560-102
Print Order 61540
Rise Business Services, LLC
Job=AZ15 4/26/2019



Box Number= AZ15003



Claim Begin-End: AMC448622-AMC448622

6 Location Notices-Amendments and Supporting Documents



AZ15003-16

AMC450400-AMC453366

MINING CLAIM STATUS REPORT

Data Entered: 1/18/18 RAM

MTP Checked By: 1/18/18 RAM
GEO Checked By: 1/18/18 RAM

LEAD SERIAL NUMBER: AMC 448622 thru AMC _____

NUMBER OF CLAIMS & TYPE:

1 LODE
____ PLACER
____ ASSOCIATION PLACER
____ MILL SITE
____ TUNNEL SITE

CHARGES:

Processing Fee @ \$20 = \$ 20-
Location Fee @ \$37 = \$ 37-
Maintenance Fee @ \$155 = \$ 155-
Add'l Maint Fee for Assoc Placer = \$ _____
SUBTOTAL \$ 212-
Other Fees \$ _____
Other Fees \$ _____
TOTAL \$ _____

TOTAL ACREAGE: _____ Per Claim
(Placer Only)

NUMBER OF LOCATORS: 1

DOCUMENTS RECEIVED VIA : Over-the-Counter [] Mail [] **TIMELY FILED:** Yes [] No []

LEGAL DESCRIPTION: T 20N R 21W SEC 9,16
T _____ R _____ SEC _____
T _____ R _____ SEC _____
T _____ R _____ SEC _____
T _____ R _____ SEC _____

BLM [] FOREST SERVICE [] _____ SUBJ TO PL 359: Yes [] No []
WILDERNESS AREA [] _____

SPLIT ESTATE: N/A [] SX [] PX [] OTHER [] _____
SRHA [] Was proper Notice filed if located on SHRA Land? Yes [] No []

RECONVEYED MINERALS ON BLM LAND REQUIRE OPENING ORDER FROM 1944 TO 1993:

Open to Entry On _____ N/A []

COMMENTS/STATUS: VOID [] PARTIALLY VOID [] PVT MINERALS [] WITHDRAWN LANDS []
OTHER [] _____

[] Claimant acknowledges that portions of the following claim(s) site(s) may be void or voidable.

Printed Name of Claimant _____ Signature of Claimant _____

*****FINAL ADJUDICATION*****

DATE 8/3/18 INITIALS RB

Return to:

2

PAUL BAILEY
11163 W SANTA BELLA DR.
WHITEHILLS AZ, 86445

FEE# 2017057394

OFFICIAL RECORDS
OF MOHAVE COUNTY
KRISTI BLAIR,
COUNTY RECORDER



11/28/2017 02:26 PM Fee: \$10.00

PAGE: 1 of 2

LOCATION NOTICE FOR LODE MINING CLAIM

Amendment BLM Serial # _____

NOTICE IS HEREBY GIVEN that the Hidden
SPANIARD lode mining claim has been located
by Paul Bailey whose current mailing
address is 11163 W SANTA BELLA DR.
WHITEHILLS ARIZONA 86445

RECEIVED
BLM STAFF OFFICE
2018 JAN 10 P 2:26
PHOENIX, ARIZONA

The general course of this claim is NORTH TO SOUTH and it is situated in Mohave
County, Arizona. This claim is 1500 feet in length and 600 feet in width.

20.06 Total Claim Acreage. This claim runs from the location monument on which this location notice
is posted on the centerline of the claim approximately 200 feet in a NORTH direction to the NORTH
end line and 1300 feet in a SOUTH direction to the SOUTH end line. This claim is marked by six
monuments, one at each corner and one at the center of each end line of the claim.

The location monument on which this notice is posted is situated within Section 9, Township 26
N, Range 21 W, Gila Salt River Base and Meridian, Arizona and this claim encompasses portions
of the following quarter section(s), section(s), Township(s) and Range(s) Sec 9 S/E AND S/W
1/4 Sec 16 N/E AND N/W 1/4 T26N R21W
Gila Salt River Base and Meridian, Arizona.

The locality of this claim with reference to some natural object or permanent monument and additional information
(if any) concerning its locality are as follows: 2650' @ S 78° E FROM N/E
CORNER OF CLAIM TO S/E CORNER OF SEC 9
T26N R21W The above information is shown on the attached map.

DATED AND POSTED on the ground this 28 day of November, 2017.

LOCATOR(s) AGENT
Print Name(s) Paul Bailey
Signature(s) Paul J Bailey

Form MCF100
Revised July 2014

This form is available from the Arizona Geological Survey and may be reproduced.

AMC 448622

MINING CLAIM MAP

Lode (X) Placer ()
Millsite ()

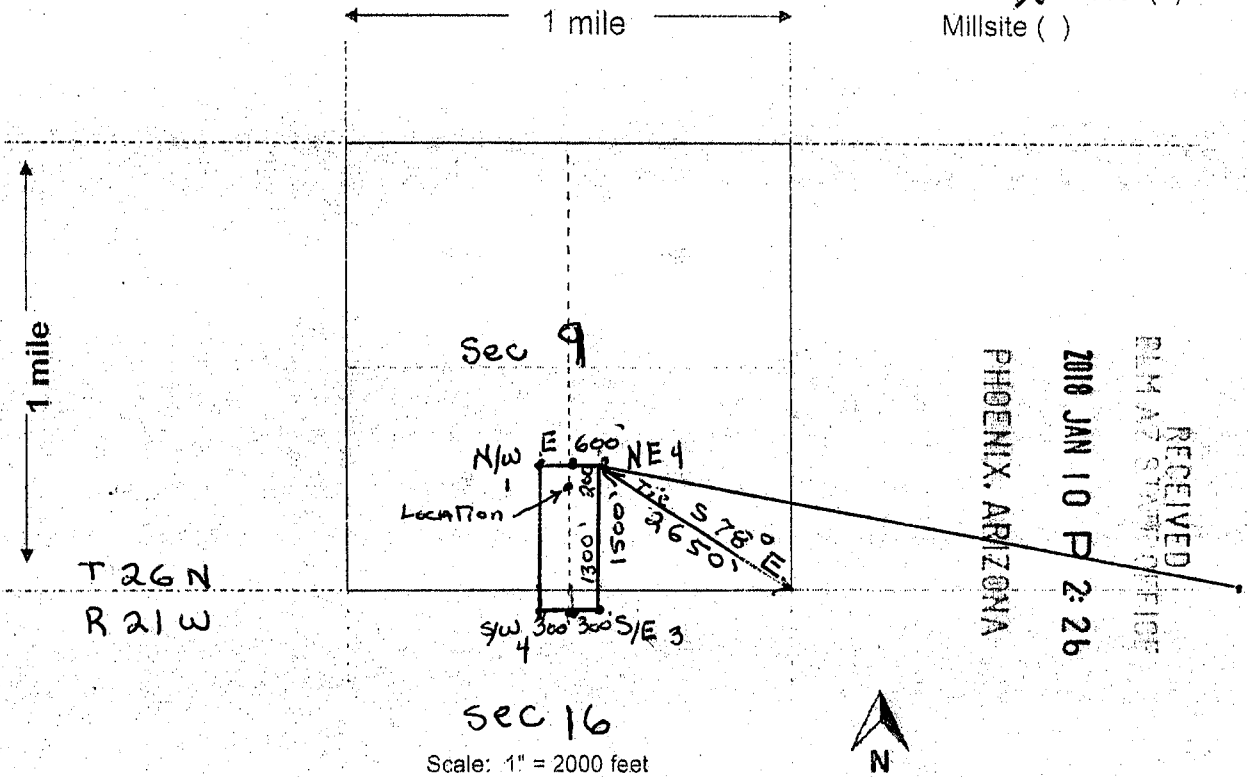

RECEIVED
BLM AZ STATE OFFICE
2018 JAN 10 P 2:26
PHOENIX, ARIZONA

- Scale: 1" = 2000 feet
- The above map depicts the Hidden Spaniard mining claim, which is located in Section (s) 9 and 16, Township 26 N, Range 21 W, Gila and Salt River Base and Meridian, Mohave County, Arizona. Total claim acreage is 20.06 ACRES
 - The type of corner and location monuments used are, as follows: 2" x 3" x 4' wood post with metal tag
 - The bearings and distances in degrees and feet between claim corners and to a public land survey monument are as depicted on the map.
 - If the claim is a placer or millsite claim with exterior limits conforming to legal subdivisions of the public survey, provide a legal description of the claim _____

Form MCF100a
Revised July 2014

This form is available from the Arizona Geology Survey and may be reproduced.

AMC448622

Input Parameters for Geographic Report with Land

System Id = CR

Admin State = AZ

Geo State =

Casetype Begins With

Case Disp Txt = AUTHORIZED, CANCELLED, EXPIRED, PENDING, REJECTED, RELINQUISHED, VOID, WITHDRAWN

Mer Twp Rng = 14 0260N 0210W

Section = 009, 999

Mtrs =

Commodity =

Commodity Txt =

Pending Org =

Pend Org Decode =

Total Rows Returned: 2

RUN TIME: 10:58 AM

UNITED STATES DEPARTMENT OF INTERIOR
BUREAU OF LAND MANAGEMENT
GEOGRAPHIC REPORT WITH LAND
Sorted by Serial Number

RUN DATE: 01/12/2018
Page 1 of 1

Serial Number: AZA 037400
Total Case Acres: 1,109.284

<u>Casetype</u>	<u>Case Disp</u>				<u>Sect</u>	<u>Sur Typ</u>	<u>Sur Num</u>	<u>Suff</u>	<u>Subdivision</u>	<u>Act Pend</u>
285003	PENDING	14	0260N	0210W	009	ALIQ			N2N2;	

Serial Number: AZAR 0035604
Total Case Acres: 917.280

<u>Casetype</u>	<u>Case Disp</u>				<u>Sect</u>	<u>Sur Typ</u>	<u>Sur Num</u>	<u>Suff</u>	<u>Subdivision</u>	<u>Act Pend</u>
285002	AUTHORIZED	14	0260N	0210W	009	ALIQ			N2N2;	

TOWNSHIP 26 NORTH RANGE 21 WEST OF THE GILA & SALT RIVER MERIDIAN, ARIZONA

SECS	SUBDIVISION																Acres	Kind of Entry or Purpose	Serial Number or Order Number	Action Date	Remarks		
	NE 1/4				NW 1/4				SW 1/4				SE 1/4									Lots	Other Description
	NE	NW	SW	SE	NE	NW	SW	SE	NE	NW	SW	SE	NE	NW	SW	SE							
For orders affecting disposal or use of unidentified lands withdrawn for classification, minerals, water, and/or other public purposes, and Indian treaties, refer to Index to Miscellaneous Documents																							
32																		M&B; ALL LANDS WITHIN 6 MILES OF COLORADO RIVER, BETWEEN SOUTH LINE OF 23N, NORTH TO SOUTH LINE OF 28N;	SO REV COLORADO RIVER SURVEY, 1/31/1903 AND COLORADO RIVER PROJECT, SO 9/8/1903		10/25/1915	23N 21W;	
16																	ALL		640.00				
32																X	16S 19E;	STATE BASE	40.00	65	11/10/1922		
1																	ALL;		639.48				
3	X	X	X	X									X	X	X	X			319.05				
11																	ALL;		640.00				
13																	ALL;		640.00				
19																	ALL;		634.24				
21																	ALL;		640.00				
23																	ALL;		640.00				
25	X	X	X	X	X	X	X	X	X	X	X	X		X	X				480.00				
29																	ALL;		640.00				
31																	ALL;		635.60				
33																	ALL; 25N 13W;	PATENT / RRG	640.00	935959	4/8/1924	WD'S TO US: 7/27/1944, 12/4/1958, 1/22/1959; 6/23/1972; 7/13/1983;	
																	ALL SECS 2, 16, 32, 36;	STATE GRANT		ACT OF CONGRESS	1/25/1927	EXTENDS ACT OF 6/20/1910 TO MINERAL LANDS, SUBJECT TO PRIOR RIGHTS.	
25																	N2SESW; 12N 14W;	PATENT / RRG	20.00	995000	1/27/1927	WD'S TO US: 7/27/1944;	
36																	ALL;	QCD TO US / SX		PHX-075492	2/20/1939	14N 13W;	
2			X	X			X	X	X	X	X	X	X				1-4						
32	X	X	X	X	X	X	X	X	X	X	X	X	X	X	X		26N 18W;	QCD TO US / SX		PHX-075491	3/2/1939		
1																	ALL;		639.48				
3													X	X	X	X			160.00				
11																	ALL;		640.00				
13																	ALL;		640.00				
23																	ALL;		640.00				
25	X	X	X	X	X	X	X	X	X	X	X	X	X	X			N2SESW;	WD TO US / PX	500.00	PHX-077713	7/27/1944	O OPENING TO ENTRY 9/18/1981;	
36																	ALL;	PATENT / SX	640.00	1123659	5/24/1948		
22																	ALL;	PATENT / SX	640.00	1125803	5/12/1949	1N 6W;	
33													X	X			16 1/2N 20W;	WD TO US / PX	80.00	AR-013611	12/4/1958	NOT OPEN TO ME; SUBJECT TO MINERAL LEASING ACT; OPEN TO ENTRY 8/14/1981;	

TOWNSHIP 26 NORTH RANGE 21 WEST OF THE GILA & SALT RIVER MERIDIAN, ARIZONA

SECS	SUBDIVISION																Acres	Kind of Entry or Purpose	Serial Number or Order Number	Action Date	Remarks		
	NE 1/4				NW 1/4				SW 1/4				SE 1/4									Lots	Other Description
	NE	NW	SW	SE	NE	NW	SW	SE	NE	NW	SW	SE	NE	NW	SW	SE							
	For orders affecting disposal or use of unidentified lands withdrawn for classification, minerals, water, and/or other public purposes, and Indian treaties, refer to Index to Miscellaneous Documents																						
																		LOT 1104 (MS);	16.63	PATENT / ME	25098	1/4/1895	MC 265;
																		LOT 1103 (MS);	36.954	PATENT / ME	25132	1/11/1895	MC 264; 27N 21W;
																		LOT 1101 (MS);	17.85	PATENT / ME	25760	6/26/1895	MC 267;
																		LOT 1102 (MS);	23.40	PATENT / ME	25991	8/28/1895	MC 266;
18																		M&B;					
19																		M&B;					
20																		M&B;					
29																		M&B;					
30																		ALL;					
31																		ALL;					
32																		M&B; ALL LANDS WITHIN 6 MILES OF COLORADO RIVER WEST OF 114 TH MER;		SO TEMP WDL COLORADO RIVER SURVEY	1/31/1903	7S 20W; SO REV 10/25/1915;	
18																		M&B;					
19																		M&B;					
20																		M&B;					
29																		M&B;					
30																		ALL;					
31																		ALL;					
32																		M&B; ALL LANDS WITHIN 6 MILES OF COLORADO RIVER, NORTH FROM 5TH STANDARD PARALLEL NORTH TO TOWNSHIP LINE BETWEEN TPS 26N AND 27N;		SO TEMP WDL COLORADO RIVER PROJECT	9/8/1903	SO TEMP WDL 4S 23W; SO REV 10/25/1915;	
																		ALL SECS 2, 16, 32, 36;		STATE GRANT	ACT OF CONGRESS	6/20/1910	TITLE TO STATE TO FIX ON APPROVAL OF SURVEY. SUBJECT TO PRIOR RIGHTS.
18																		M&B;					
19																		M&B;					
20																		M&B;					
29																		M&B;					
30																		ALL;					
31																		ALL;					

TOWNSHIP 26 NORTH RANGE 21 WEST OF THE GILA & SALT RIVER MERIDIAN, ARIZONA

SECS	SUBDIVISION																Acres	Kind of Entry or Purpose	Serial Number or Order Number	Action Date	Remarks							
	NE 1/4				NW 1/4				SW 1/4				SE 1/4									Lots	Other Description					
	NE	NW	SW	SE	NE	NW	SW	SE	NE	NW	SW	SE	NE	NW	SW	SE												
For orders affecting disposal or use of unidentified lands withdrawn for classification, minerals, water, and/or other public purposes, and Indian treaties, refer to Index to Miscellaneous Documents																												
16																						ALL;						
26																						ALL;	1909.00	LEASE / OG	A-14375	4/6/1982	EFF 5/1/1982; TERM 5/1/1985; OG SIM PART FEB 1986; CASE CLOSED 4/1/1986;	
19	X	X	X	X	X					X	X					X	X	X	X	X	X	1-4						
21										X	X	X	X															
29																						ALL;						
31	X	X	X	X	X					X	X					X	X	X	X	X	X	1-4		WD RECON / PX	A-13140	7/13/1983	BASE ACCEPTED 8/12/1983; O OPENING TO SURFACE ENTRY 10/17/1983; OTHER TPS: 25N 21W, 25N 22W;	
1			X	X				X	X	X	X	X	X	X	X	X	X	X	X	X	X	1-4						
12																						ALL;						
13																						ALL;	1919.48	LEASE / OG	A-18654	9/27/1983	EFF 10/1/1983; REL 1/28/1985; OG SIM JUN 1985;	
2			X	X				X	X	X	X	X	X	X	X							1-4						
32	X	X	X	X	X	X	X	X	X	X	X	X	X	X	X	X	X	X	X	X	X	11N 11W;		DEED RECON / SX	A-18606	4/19/1984	MINERALS ONLY; TITLE ACCEPTED 5/8/1984; OPENING ORDER 6/22/1984; OPEN TO ENTRY UNDER THE MINING LAWS AND THE MINERAL LEASING LAWS SUBJECT TO EXISTING STATE LEASES AND PERMITS FOR TERMS OF SAME; (PATENT 02-84-0044);	
2														X	X	X						LD TP: 5N 2E;		DEED RECON / SX	A-22448	5/12/1987		
2			X	X				X	X	X	X	X	X	X	X							1-4		LEASE / OG	A-22821	6/4/1987	ISSUED BY STATE 8/26/1983; CASE CLOSED 8/17/1989;	
21	X	X	X	X	X	X	X	X	X					X	X	X	X							WD TO US	A-22539	7/16/1987		
2														X	X	X						LD TP: 12N 14W;		OPENING ORDER	A-22448	8/31/1987	AT 9:00 AM ON 9/30/1987 THE LAND WILL BE OPEN TO THE PUBLIC LAND LAWS, MINING LAWS, AND MINERAL LEASING LAWS;	
19	X	X	X	X	X					X	X			X	X	X	X	X	X	X	X	1-4	634.24					
31	X	X	X	X	X					X	X			X	X	X	X	X	X	X	X	1-4	635.60	WD RECON TO US	AZA-26359A	4/9/1993	MINERAL ESTATE TO BE ADMINISTERED BY BLM; LD TP: 23N 12W;	
4																						NWNESEW;		R/W COMMUNICATION SITE AND ACCESS ROAD	AZA-29738	1/13/1998	PERPETUAL; OTHER TP: 27N 21W; AMENDED 10/30/1998; AMENDED 12/14/1998;	
4										X												4		R/W COMMUNICATION SITE AND ACCESS ROAD AMENDED	AZA-29738	10/30/1998	PERPETUAL; AMENDED 12/14/1998;	
4										X												4		R/W COMMUNICATION SITE AND ACCESS ROAD AMENDED	AZA-29738	12/14/1998	PERPETUAL;	

TOWNSHIP 26 NORTH RANGE 21 WEST OF THE GILA & SALT RIVER MERIDIAN, ARIZONA

SECS	SUBDIVISION																Acres	Kind of Entry or Purpose	Serial Number or Order Number	Action Date	Remarks		
	NE 1/4				NW 1/4				SW 1/4				SE 1/4									Lots	Other Description
	NE	NW	SW	SE	NE	NW	SW	SE	NE	NW	SW	SE	NE	NW	SW	SE							
For orders affecting disposal or use of unidentified lands withdrawn for classification, minerals, water, and/or other public purposes, and Indian treaties, refer to Index to Miscellaneous Documents																							
33					X	X	X	X					X	X				240.00WD TO US / PX	AR-017325	1/22/1959	OPEN TO ENTRY 8/14/1981;		
																	TP DEF;	1.52IL BASE	301	1/11/1963	9N 29E;		
1									X	X	X		X	X									
2											X	X											
3																X							
5																	S2S2S2;						
6											X	X			X	X							
8	X	X			X	X																	
9	X	X			X	X																	
10	X	X			X	X											28N 3E;	R/W TRANSMISSION LINE	AR-035604	6/28/1966	TO TERM 6/14/2016;		
ENTIRE TOWNSHIP																							
																	16N 19W;	O PROPOSED CL FOR MULTIPLE USE MANAGEMENT	A-156	9/9/1966	SEGREGATES THE LANDS FROM APPROPRIATION UNDER THE HOMESTEAD, DESERT LAND, ALLOTMENT, PS. SX; PUB IN FR 9/15/1966; O CL 12/6/1966. PUB IN FR 12/21/1966; CL TERM 10/29/1981;		
4																	SWSNW, E2SWNW, NWNESW;	R/W COMMUNICATION SITE AND ACCESS ROAD	A-94	8/19/1971	TO TERM 8/18/2001; REL AND CASE CLOSED 9/11/1997;		
33									X	X	X	X						160.00WD RECON / PX	A-1469	6/23/1972	BASE ACCEPTED 8/24/1972; NOT OPEN TO ENTRY; O OPENING TO ENTRY 2/15/1982;		
14																	PART W2;						
23																	PART SEC;	FUP	A-17175	7/28/1981	REL 12/7/1982; 26N 20W;		
33															X	X	16 1/2N 20W;	O OPENING TO ENTRY	AR-013611	8/14/1981			
33					X	X	X	X					X	X				O OPENING TO ENTRY	AR-017325	8/14/1981			
1																	ALL;						
3													X	X	X	X							
11																	ALL;						
13																	ALL;						
23																	ALL;						
25	X	X	X	X	X	X	X	X	X	X			X	X			N2SESW;	O OPENING TO ENTRY	PHX-077713	9/18/1981			
33									X	X	X	X						O OPENING TO ENTRY	A-1469	2/15/1982			
1																	PART FOR 50 FT WIDE HAUL RD;						
2																	PART FOR 50 FT WIDE HAUL RD;						
11					X	X	X	X	X	X	X	X					26N 20W;	FUP	A-17173	2/19/1982	TO TERM 2/1/1987; TERM 11/1/1982;		
6																	ALL;						

Paul Brailey
11163 W. SANTA BELLA DR.
WHITEHILLS AZ 86445

CERTIFIED MAIL®



7017 1450 0002 0739 1823



1000

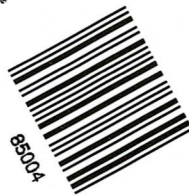

85004

RECEIVED
BLM AZ STATE OFFICE

2010 JAN 10 P 2:26

PHOENIX, ARIZONA

ARIZONA BLM
ONE NORTH CENTRAL AVE. STE 800
PHOENIX AZ 85004-4427

U.S. POSTAGE
KINGMAN, AZ
86401-18
JAN 08 18
AMOUNT
\$3.84
R2304M13658.05

8500484427 0041

